

THIS MAP IS BASED UPON ORDNANCE SURVEY MATERIAL WITH THE PERMISSION OF ORDNANCE SURVEY ON BEHALF OF THE CONTROLLER OF HER MAJESTY'S STATIONERY OFFICE © CROWN COPYRIGHT. UNAUTHORISED REPRODUCTION INFRINGES CROWN COPYRIGHT AND MAY LEAD TO PROSECUTION OR CIVIL PROCEEDINGS. SUFFOLK COUNTY COUNCIL, LICENCE NO. 100023395, 2017.

Appendix A



NOTES

- Existing parking restrictions to be retained are shown in grey.
- New parking restrictions are shown in black.

KEY

- No Waiting at Any Time
- No Waiting and No Loading or Unloading at Any Time
- Extent of parking place
- Line of boundary or junction

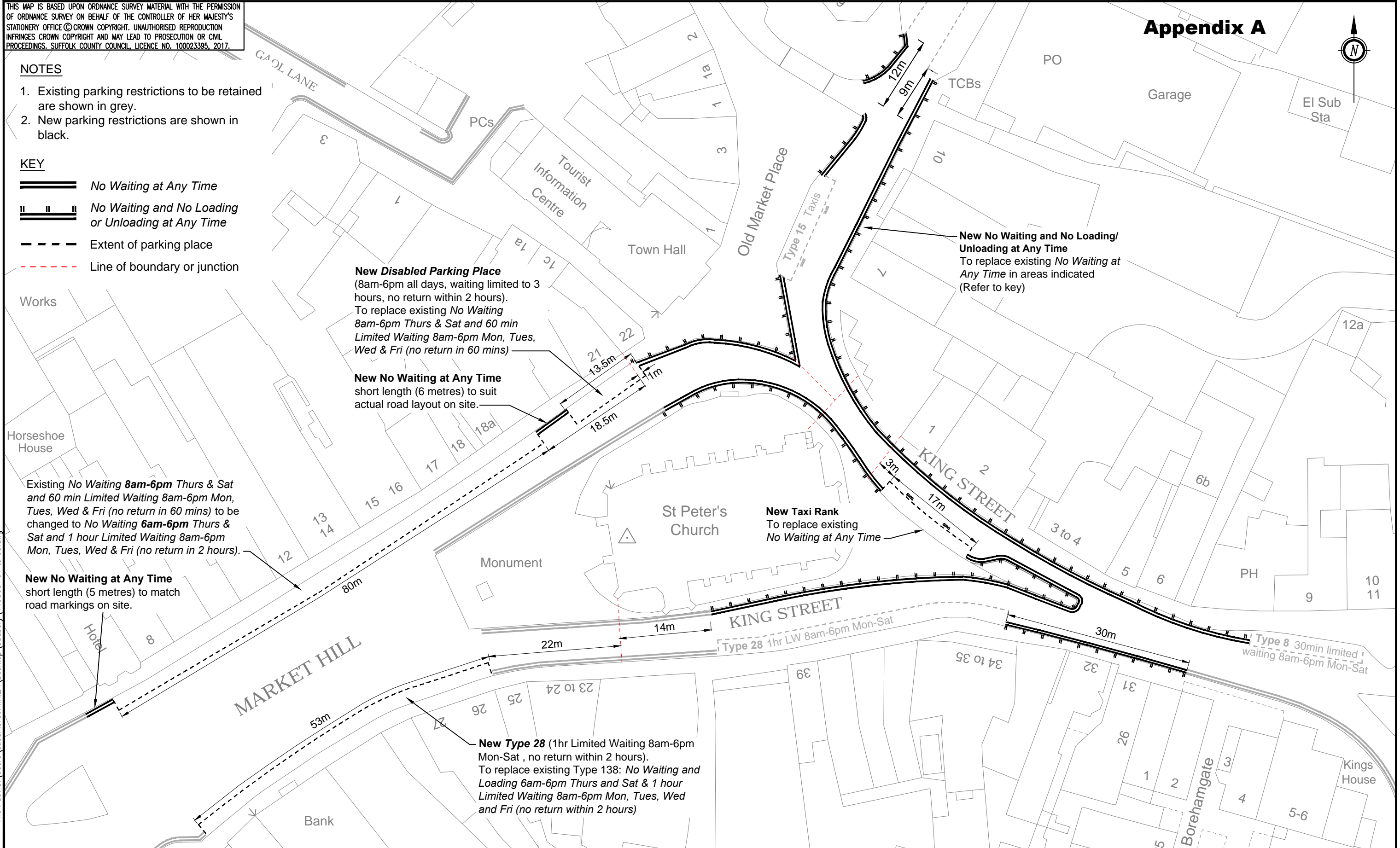

File Path C:\Users\susam.broom\Desktop\KIER\Desktop\Sudbury\149305-01 to 05.dwg Plot date 03/07/2017

Jointly managed by
Jerry Pert (Kier General Manager) & Mark Stevens (Suffolk County Council Assistant Director)
Endeavour House, 8 Russell Road, Ipswich, Suffolk IP1 2BX

CLIENT

REVISION(S)	REV.	DATE	INTL.
DESCRIPTION			

PROJECT TITLE	ORIGINATOR	CHECKER	DESIGNER	REVIEWER
SUDBURY (VARIOUS ROADS) TRAFFIC REGULATION ORDER	SLB	JWW	SLB	GT
DRAWING TITLE	SCALE(S)	ORIGINAL SIZE AS	DATE	
EAST STREET, KING STREET & MARKET HILL	NTS		03 JULY 2017	
	DRAWING NUMBER		REVISION	
	149305/05			

PROJECT TITLE	ORIGINATOR	CHECKER	DESIGNER	REVIEWER
SUDBURY (VARIOUS ROADS) TRAFFIC REGULATION ORDER	SLB	JWW	SLB	GT
DRAWING TITLE	SCALE(S)	ORIGINAL SIZE AS	DATE	
EAST STREET, KING STREET & MARKET HILL	NTS		03 JULY 2017	
	DRAWING NUMBER		REVISION	
	149305/05			